Technical Memorandum

To: Nina Delu, HDR

From: Amber Parron, HDR

Date: 5/2/2024

Subject: **OCTA Critical Coastal Project, Area 1 (MP 203.80 – 203.90), San Clemente – Cultural Resource Desktop Review**

1. Introduction

HDR conducted a cultural resource desktop review in support of the proposed Orange County Transportation Authority (OCTA) Critical Coastal Project, Area 1 (Project) in Orange County, California. The project is located in the City of San Clemente and involves restoration of existing riprap and placement of new riprap next to the tracks as protection from beach erosion plus sand nourishment. The project area is located in railroad right-of-way between Mile Post (MP) 203.80 and MP 203.90 (**Figure 1**, **Figure 2**).

2. Archival Research

On March 20, 2024, HDR requested a review of the Sacred Lands File held by the Native American Heritage Commission (NAHC) in correspondence with the project area. The NAHC responded on April 5, 2024, stating that the results of the Sacred Lands File search were negative and providing a contact list for twelve Native American tribal representatives who may also have knowledge of cultural resources in the vicinity of the project area (**Appendix A**).

On March 21, 2024, HDR staff archaeologist Amber Parron carried out a record search at the South Central Coastal Information Center, housed at the California State University, Fullerton, to identify known cultural resources within 0.25 miles of the project area. The record search identified two historic districts, one historic-age building, and one historic-age railroad alignment within 0.25 miles of the project area (**Table 1**, **Figure 3**).

Table 1. Known Cultural Resources Within 0.25 Miles of the Project Area

Primary Number	Description	Eligibility
P-30-150035	Spanish Colonial Revival Thematic Historic District. The district comprises 207 individual properties of the Spanish Colonial Revival architectural style.	Locally Designated
P-30-150036	Ole Hanson/Spanish Village by the Sea Thematic Historic District. The district comprises 149 individual properties of the Spanish Colonial Revival architectural style.	Recommended Eligible for the NRHP

Primary Number	Description	Eligibility
P-30-176663 / P-19-186804	**BNSF (Formerly Atchison, Topeka and Santa Fe) Railway**	**Recommended Not Eligible for the NRHP**
P-30-160086	San Clemente Swimming Club	Listed in the NRHP

Bold font and shading indicate resources that intersect the project area. NRHP = National Register of Historic Places.

The alignment of the BNSF (Formerly Atchison, Topeka, and Santa Fe) Railway (P-30-176663 in Orange County; P-19-186804 in Los Angeles County), as currently mapped and recorded, extends from near the City of Commerce in Los Angeles County to the border between Orange County and San Diego County. Most of the railway was originally constructed between 1885 and 1888 by the Riverside, Santa Ana, and Los Angeles Railway Company — a subsidiary of the Atchison, Topeka, and Santa Fe Railway (ATSF) — as part of the ATSF main line from Los Angeles to Orange County and San Diego. The resource has been evaluated multiple times and recommended not eligible for listing in the National Register of Historic Places (NRHP) because almost all of its historic components have been replaced over the years. This resource intersects the project area.

The Spanish Colonial Revival Thematic Historic District (P-30-150035) is locally designated, whereas the Ole Hanson/Spanish Village by the Sea Thematic Historic District (P-30-150036) has been recommended eligible for listing in the NRHP. Both are non-contiguous historic districts whose boundaries encompass most of the City of San Clemente, with many properties contributing to both districts. Although the boundaries of both districts encompass the project area, there are no contributing properties inside or immediately adjacent to the project area. Fourteen properties that contribute to either or both districts are within the 0.25-mile record search buffer (**Table 2**). All of these properties are located atop the coastal bluff, approximately 75 feet above the level of the project area and at a distance of at least 500 feet, and would not be directly or indirectly impacted by proposed work.

Table 2. Properties Contributing to a Historic District Within 0.25 Miles of the Project Area

105 W Avenida Pico	1206 Buena Vista
135 Avenida Florencia	1209 Buena Vista
140 W Avenida Pico	1533 N El Camino Real
150 W Avenida Pico	1608 Calle las Bolas
224 Avenida Aragon	1638 Calle las Bolas
234 W El Portal	1724 N El Camino Real
1102 Buena Vista	1814 N El Camino Real

The San Clemente Swimming Club (P-30-160086) is a two-story building (clubhouse) with an outdoor swimming pool built in 1927 in the Spanish Colonial Revival style. The white stucco building features traditional arches, elaborate hand-painted tiles, ornate stain-glass windows, and

original crafted wrought iron grillwork. The roofs are covered with handmade Mexican red tiles. It was renamed the Ole Hanson Beach Club after extensive rehabilitation in 2016. The property was listed in the NRHP in 1981 and is a contributor to the North Beach Historic District, which was designated in 2020 and was not included in the documentation provided by the South Central Coastal Information Center. The district encompasses the triangular area bounded by North El Camino Real, Avenida Estacion and Boca De La Playa. The San Clemente Swimming Club and the associated North Beach Historic District are located approximately 500 feet north of the project area and would not be directly or indirectly impacted by proposed work.

3. Recommendations

Based on the results of the desktop review, the project would not result in a significant impact to cultural resources.

HDR recommends the contractor specifications require the stoppage of all ground-disturbing activities within a 50-foot radius in the event of an unanticipated discovery of prehistoric or historic-period artifacts or features during construction until a professional archaeologist, in consultation with OCTA, can make an assessment of the resource's significance.

If human remains are inadvertently discovered during construction, all ground-disturbing activities in the vicinity of the discovery must cease immediately and a 50-foot-wide buffer will be established around the location of the discovery to secure it from further disturbance. California State law (Health and Safety Code Section 7050.5; Public Resources Code Sections 5097.94, 5097.98, and 5097.99) will be followed. These regulations specify that work will stop immediately in any areas where human remains or suspected human remains are encountered. The Riverside County Coroner's office must be contacted immediately. The coroner has two working days to examine the remains after being notified by OCTA. If the remains are determined to be Native American, the coroner has 24 hours to notify the NAHC, who will designate a most likely descendant. The NAHC will immediately notify the most likely descendant, who will have 48 hours to make recommendations to the landowner or representative for the respectful treatment or disposition of the remains and grave goods. If the most likely descendant does not make recommendations within 48 hours, the area of the property must be secured from further disturbance. If no recommendation is given, OCTA or its authorized representative will re-inter the human remains and items associated with Native American burials with appropriate dignity on the property in a location not subject to further subsurface disturbance. At all times, human remains should be treated with proper dignity and respect.

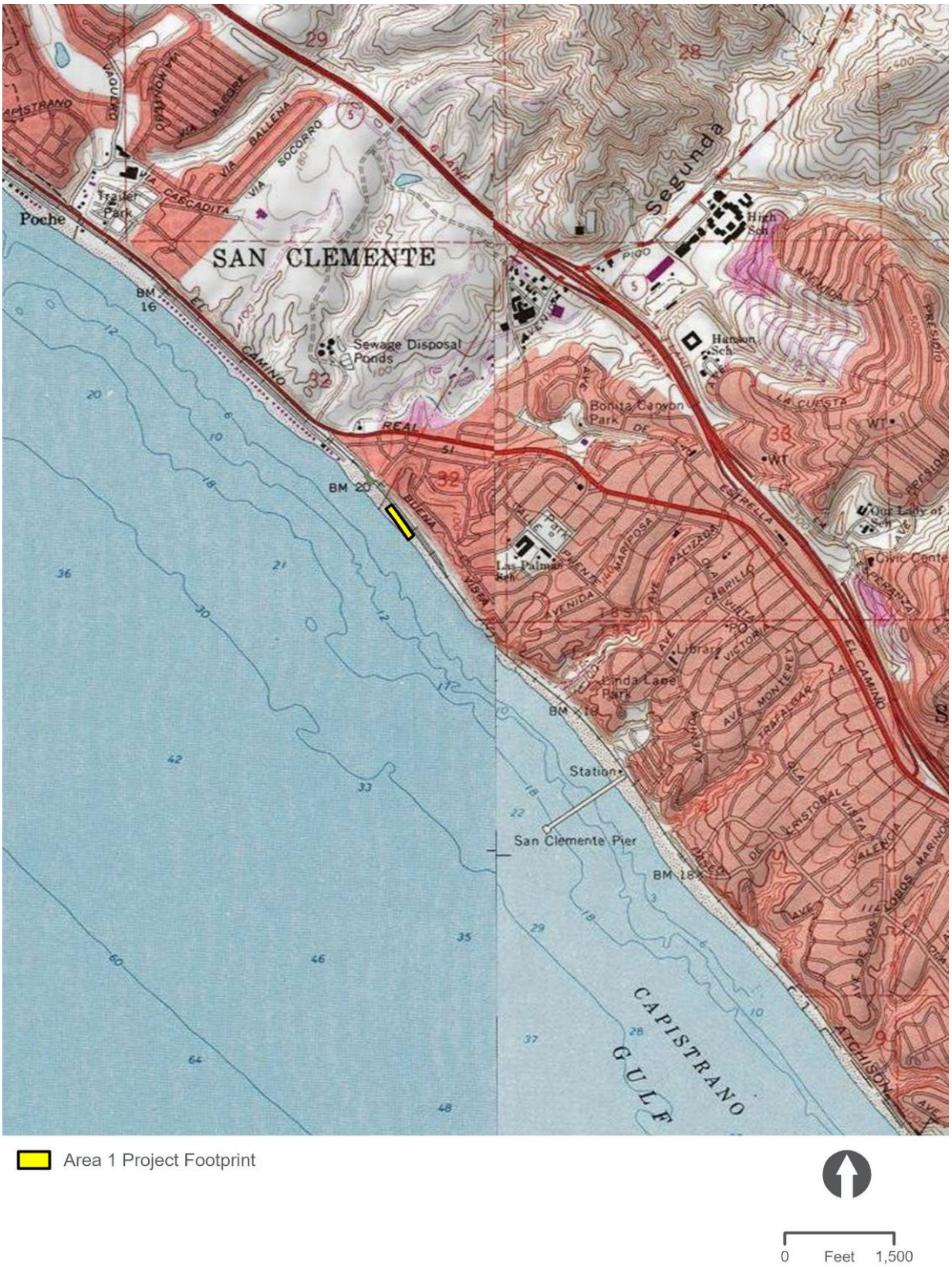

Figure 1. Project Vicinity, Area 1 (MP 203.80 – 203.90)

Figure 2. Project Footprint, Area 1 (MP 203.80 – 203.90)

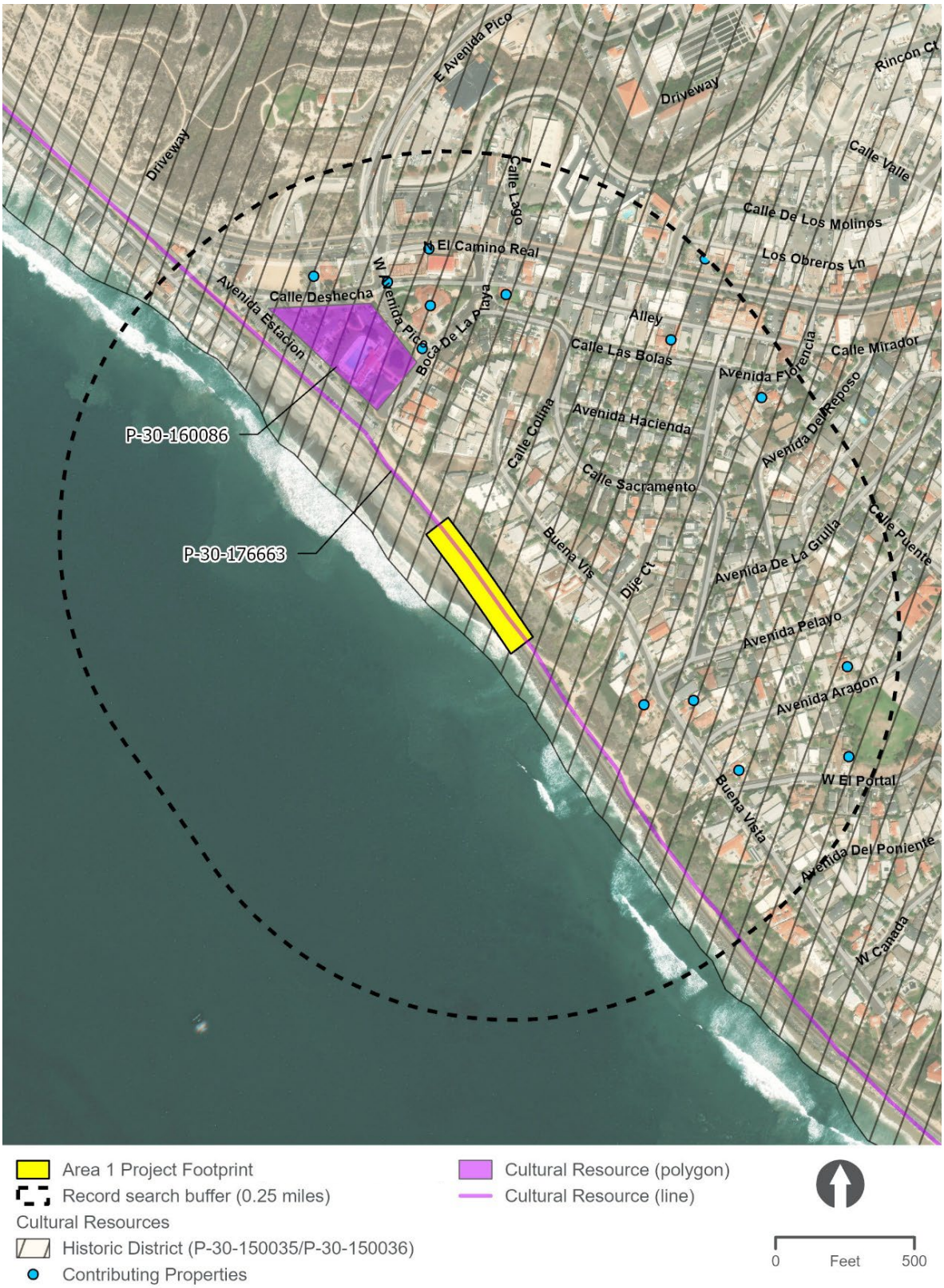

Figure 3. Known Cultural Resources Within 0.25-Mile Buffer of Area 1 (MP 203.80 – 203.90)

Appendix A. Sacred Lands File Search Results

NATIVE AMERICAN HERITAGE COMMISSION

CHAIRPERSON
Reginald Pagaling
Chumash

VICE-CHAIRPERSON
Buffy McQuillen
Yokayo Pomo, Yuki, Nomlaki

SECRETARY
Sara Dutschke
Miwok

PARLIAMENTARIAN
Wayne Nelson
Luiseño

COMMISSIONER
Isaac Bojorquez
Ohlone-Costanoan

COMMISSIONER
Stanley Rodriguez
Kumeyaay

COMMISSIONER
Laurena Bolden
Serrano

COMMISSIONER
Reid Milanovich
Cahuilla

COMMISSIONER
Bennae Calac
Pauma-Yuima Band of Luiseño Indians

EXECUTIVE SECRETARY
Raymond C. Hitchcock
Miwok, Nisenan

NAHC HEADQUARTERS
1550 Harbor Boulevard
Suite 100
West Sacramento,
California 95691
(916) 373-3710
nahc@nahc.ca.gov

April 5, 2024

Amber Parron
HDR Inc.

Via Email to: Amber.Parron@hdrinc.com

Re: OCTA Critical Coast, Area 1, San Clemente, CA Project, Orange County

To Whom It May Concern:

A record search of the Native American Heritage Commission (NAHC) Sacred Lands File (SLF) was completed for the information you have submitted for the above referenced project. The results were negative. However, the absence of specific site information in the SLF does not indicate the absence of cultural resources in any project area. Other sources of cultural resources should also be contacted for information regarding known and recorded sites.

Attached is a list of Native American tribes who may also have knowledge of cultural resources in the project area. This list should provide a starting place in locating areas of potential adverse impact within the proposed project area. I suggest you contact all of those indicated; if they cannot supply information, they might recommend others with specific knowledge. By contacting all those listed, your organization will be better able to respond to claims of failure to consult with the appropriate tribe. If a response has not been received within two weeks of notification, the Commission requests that you follow-up with a telephone call or email to ensure that the project information has been received.

If you receive notification of change of addresses and phone numbers from tribes, please notify me. With your assistance, we can assure that our lists contain current information.

If you have any questions or need additional information, please contact me at my email address: Andrew.Green@nahc.ca.gov.

Sincerely,

Andrew Green

Andrew Green
Cultural Resources Analyst

Attachment

Native American Heritage Commission
Native American Contact List
Orange County
4/5/2024

Tribe Name	Fed (F) Non-Fed (N)	Contact Person	Contact Address	Phone #	Fax #	Email Address	Cultural Affiliation	Counties	Last Updated
Juaneno Band of Mission Indians	N	Sonia Johnston, Chairperson	P.O. Box 25628 Santa Ana, CA, 92799			sonia.johnston@sbcglobal.net	Juaneno	Orange,Riverside,San Diego	
Juaneno Band of Mission Indians Acjachemen Nation - Belardes	N	Joyce Perry, Cultural Resource Director	4955 Paseo Segovia Irvine, CA, 92603	(949) 293-8522		kaamalam@gmail.com	Juaneno	Los Angeles,Orange,Riverside,San Bernardino,San Diego	3/17/2023
Juaneno Band of Mission Indians Acjachemen Nation 84A	N	Heidi Lucero, Chairperson, THPO	31411-A La Matanza Street San Juan Capistrano, CA, 92675	(562) 879-2884		jbmian.chairwoman@gmail.com	Juaneno	Los Angeles,Orange,Riverside,San Bernardino,San Diego	3/28/2023
La Jolla Band of Luiseno Indians	F	Norma Contreras, Chairperson	22000 Highway 76 Pauma Valley, CA, 92061	(760) 742-3771			Luiseno	Orange,Riverside,San Diego	
Pala Band of Mission Indians	F	Shasta Gaughen, Tribal Historic Preservation Officer	PMB 50, 35008 Pala Temecula Road Pala, CA, 92059	(760) 891-3515		sgaughen@palatribe.com	Cupeno Luiseno	Orange,Riverside,San Bernardino,San Diego	11/27/2023
Pala Band of Mission Indians	F	Alexis Wallick, Assistant THPO	PMB 50, 35008 Pala Temecula Road Pala, CA, 92059	(760) 891-3537		awallick@palatribe.com	Cupeno Luiseno	Orange,Riverside,San Bernardino,San Diego	11/27/2023
Pala Band of Mission Indians	F	Christopher Nejo, Legal Analyst/Researcher	PMB 50, 35008 Pala Temecula Road Pala, CA, 92059	(760) 891-3564		cnejo@palatribe.com	Cupeno Luiseno	Orange,Riverside,San Bernardino,San Diego	11/27/2023
Pauma Band of Luiseno Indians	F	Temet Aguilar, Chairperson	P.O. Box 369 Pauma Valley, CA, 92061	(760) 742-1289	(760) 742-3422	bennaecalac@aol.com	Luiseno	Orange,Riverside,San Diego	
Santa Rosa Band of Cahuilla Indians	F	Lovina Redner, Tribal Chair	P.O. Box 391820 Anza, CA, 92539	(951) 659-2700	(951) 659-2228	lsaul@santarosa-nsn.gov	Cahuilla	Imperial,Los Angeles,Orange,Riverside,San Bernardino,San Diego	
Soboba Band of Luiseno Indians	F	Isaiah Vivanco, Chairperson	P.O. Box 487 San Jacinto, CA, 92581	(951) 654-5544	(951) 654-4198	ivivanco@soboba-nsn.com	Cahuilla Luiseno	Imperial,Los Angeles,Orange,Riverside,San Bernardino,San Diego	7/14/2023
Soboba Band of Luiseno Indians	F	Joseph Ontiveros, Tribal Historic Preservation Officer	P.O. Box 487 San Jacinto, CA, 92581	(951) 663-5279	(951) 654-4198	jontiveros@soboba-nsn.gov	Cahuilla Luiseno	Imperial,Los Angeles,Orange,Riverside,San Bernardino,San Diego	7/14/2023
Soboba Band of Luiseno Indians	F	Jessica Valdez, Cultural Resource Specialist	P.O. Box 487 San Jacinto, CA, 92581	(951) 663-6261	(951) 654-4198	jvaldez@soboba-nsn.gov	Cahuilla Luiseno	Imperial,Los Angeles,Orange,Riverside,San Bernardino,San Diego	7/14/2023

This list is current only as of the date of this document. Distribution of this list does not relieve any person of statutory responsibility as defined in Section 7050.5 of the Health and Safety Code, Section 5097.94 of the Public Resource Section 5097.98 of the Public Resources Code.

This list is only applicable for contacting local Native Americans with regard to cultural resources assessment for the proposed OCTA Critical Coast, Area 1, San Clemente, CA Project, Orange County.

Record: PROJ-2024-001872
Report Type: List of Tribes
Counties: Orange
NAHC Group: All

Technical Memorandum

To: Nina Delu, HDR

From: Amber Parron, HDR

Date: 5/2/2024

Subject: **OCTA Critical Coastal Project, Area 2 (MP 204.00 – 204.40), San Clemente – Cultural Resource Desktop Review**

1. Introduction

HDR conducted a cultural resource desktop review in support of the proposed Orange County Transportation Authority (OCTA) Critical Coastal Project, Area 2 (project) in Orange County, California. The project is located in the City of San Clemente and involves restoration of existing riprap and placement of new riprap next to the tracks as protection from beach erosion plus beach nourishment. The project area is located in railroad right-of-way between Mile Post (MP) 204.00 and MP 204.40 (**Figure 1**, **Figure 2**).

2. Archival Research

On March 20, 2024, HDR requested a review of the Sacred Lands File held by the Native American Heritage Commission (NAHC) in correspondence with the project area. The NAHC responded on April 5, 2024, stating that the results of the Sacred Lands File search were negative and providing a contact list for twelve Native American tribal representatives who may also have knowledge of cultural resources in the vicinity of the project area (**Appendix A**).

On March 21, 2024, HDR staff archaeologist Amber Parron carried out a record search at the South Central Coastal Information Center, housed at the California State University, Fullerton, to identify known cultural resources within 0.25 miles of the project area. The record search identified two historic districts, one historic-age building, and one historic-age railroad alignment within 0.25 miles of the project area (**Table 1**, **Figure 3**).

Table 1. Known Cultural Resources Within 0.25 Miles of the Project Area

Primary Number	Description	Eligibility
P-30-150035	Spanish Colonial Revival Thematic Historic District. The district comprises 207 individual properties of the Spanish Colonial Revival architectural style.	Locally Designated
P-30-150036	Ole Hanson/Spanish Village by the Sea Thematic Historic District. The district comprises 149 individual properties of the Spanish Colonial Revival architectural style.	Recommended Eligible for the NRHP

Primary Number	Description	Eligibility
P-30-176663 / P-19-186804	**BNSF (Formerly Atchison, Topeka and Santa Fe) Railway**	**Recommended Not Eligible for the NRHP**
P-30-161892	Casa Romantica	Listed in the NRHP

Bold font and shading indicate resources that intersect the project area. NRHP = National Register of Historic Places.

The alignment of the BNSF (Formerly Atchison, Topeka, and Santa Fe) Railway (P-30-176663 in Orange County; P-19-186804 in Los Angeles County), as currently mapped and recorded, extends from near the City of Commerce in Los Angeles County to the border between Orange County and San Diego County. Most of the railway was originally constructed between 1885 and 1888 by the Riverside, Santa Ana, and Los Angeles Railway Company — a subsidiary of the Atchison, Topeka, and Santa Fe Railway (ATSF) — as part of the ATSF main line from Los Angeles to Orange County and San Diego. The resource has been evaluated multiple times and recommended not eligible for listing in the National Register of Historic Places (NRHP) because almost all of its historic components have been replaced over the years. This resource intersects the project area.

The Spanish Colonial Revival Thematic Historic District (P-30-150035) is locally designated, whereas the Ole Hanson/Spanish Village by the Sea Thematic Historic District (P-30-150036) has been recommended eligible for listing in the NRHP. Both are non-contiguous historic districts whose boundaries encompass most of the City of San Clemente, with many properties contributing to both districts. Although the boundaries of both districts encompass the project area, there are no contributing properties inside or immediately adjacent to the project area. Twenty-seven properties that contribute to either or both districts are within the 0.25-mile record search buffer (**Table 2**). All of these properties are located atop the coastal bluff, approximately 75 feet above the level of the project area and at a distance of at least 100 feet, and would not be directly or indirectly impacted by proposed work.

Table 2. Properties Contributing to a Historic District Within 0.25 Miles of the Project Area

202 Avenida Aragon	245 Avenida del Poniente
210 W Mariposa	267 W Marquita
212 W Mariposa	316 W Avenida Palizada
215 La Paloma	327 Encino Lane
222 W Mariposa	329 Avenida Cabrillo
224 W Marquita	332 Encino Lane
224 Avenida Aragon	410 Avenida Granada
230 W Marquita	415 Avenida Granada (Casa Romantica Cultural Center and Gardens)
234 W El Portal	803 Buena Vista

235 W El Portal	904 Buena Vista
236 W Marquita	1102 Buena Vista
238 W Canada	1206 Buena Vista
239 W Mariposa	1209 Buena Vista
240 Avenida del Poniente	–

Casa Romantica (P-30-161892) is a Spanish Colonial Revival building built in 1928. Designed by Carl Lindblom, the structure originally served as a single-family home for Ole Hanson, the co-founder of San Clemente. The property, which is currently known as the Casa Romantica Cultural Center and Gardens, was listed in the NRHP in 1991 and is a contributor to the Spanish Colonial Revival and Ole Hanson/Spanish Village by the Sea Thematic Historic Districts. Casa Romantica Cultural Center and Gardens is located atop the coastal bluff approximately 1,200 feet southeast of the project area and would not be directly or indirectly impacted by proposed work.

3. Recommendations

Based on the results of the desktop review, the project would not result in a significant impact to cultural resources.

HDR recommends the contractor specifications require the stoppage of all ground-disturbing activities within a 50-foot radius in the event of an unanticipated discovery of prehistoric or historic-period artifacts or features during construction until a professional archaeologist, in consultation with OCTA, can make an assessment of the resource's significance.

If human remains are inadvertently discovered during construction, all ground-disturbing activities in the vicinity of the discovery must cease immediately and a 50-foot-wide buffer will be established around the location of the discovery to secure it from further disturbance. California State law (Health and Safety Code Section 7050.5; Public Resources Code Sections 5097.94, 5097.98, and 5097.99) will be followed. These regulations specify that work will stop immediately in any areas where human remains or suspected human remains are encountered. The Riverside County Coroner's office must be contacted immediately. The coroner has two working days to examine the remains after being notified by OCTA. If the remains are determined to be Native American, the coroner has 24 hours to notify the NAHC, who will designate a most likely descendant. The NAHC will immediately notify the most likely descendant, who will have 48 hours to make recommendations to the landowner or representative for the respectful treatment or disposition of the remains and grave goods. If the most likely descendant does not make recommendations within 48 hours, the area of the property must be secured from further disturbance. If no recommendation is given, OCTA or its authorized representative will re-inter the human remains and items associated with Native American burials with appropriate dignity on the property in a location not subject to further subsurface disturbance. At all times, human remains should be treated with proper dignity and respect.

Figure 1. Project Vicinity, Area 2 (MP 204.00 – 204.40)

Area 2 Project Footprint
Rail Right-of-way
Mile Post

0 Feet 300

Figure 2. Project Footprint, Area 2 (MP 204.00 – 204.40)

Figure 3. Known Cultural Resources Within 0.25-Mile Buffer of Area 2 (MP 204.00 – 204.40)

Appendix A. Sacred Lands File Search Results

NATIVE AMERICAN HERITAGE COMMISSION

CHAIRPERSON
Reginald Pagaling
Chumash

VICE-CHAIRPERSON
Buffy McQuillen
Yokayo Pomo, Yuki, Nomlaki

SECRETARY
Sara Dutschke
Miwok

PARLIAMENTARIAN
Wayne Nelson
Luiseño

COMMISSIONER
Isaac Bojorquez
Ohlone-Costanoan

COMMISSIONER
Stanley Rodriguez
Kumeyaay

COMMISSIONER
Laurena Bolden
Serrano

COMMISSIONER
Reid Milanovich
Cahuilla

COMMISSIONER
Bennae Calac
Pauma-Yuima Band of Luiseño Indians

EXECUTIVE SECRETARY
Raymond C. Hitchcock
Miwok, Nisenan

NAHC HEADQUARTERS
1550 Harbor Boulevard
Suite 100
West Sacramento,
California 95691
(916) 373-3710
nahc@nahc.ca.gov

April 5, 2024

Amber Parron
HDR Inc.

Via Email to: Amber.Parron@hdrinc.com

Re: OCTA Critical Coast, Area 2, San Clemente, CA Project, Orange County

To Whom It May Concern:

A record search of the Native American Heritage Commission (NAHC) Sacred Lands File (SLF) was completed for the information you have submitted for the above referenced project. The results were negative. However, the absence of specific site information in the SLF does not indicate the absence of cultural resources in any project area. Other sources of cultural resources should also be contacted for information regarding known and recorded sites.

Attached is a list of Native American tribes who may also have knowledge of cultural resources in the project area. This list should provide a starting place in locating areas of potential adverse impact within the proposed project area. I suggest you contact all of those indicated; if they cannot supply information, they might recommend others with specific knowledge. By contacting all those listed, your organization will be better able to respond to claims of failure to consult with the appropriate tribe. If a response has not been received within two weeks of notification, the Commission requests that you follow-up with a telephone call or email to ensure that the project information has been received.

If you receive notification of change of addresses and phone numbers from tribes, please notify me. With your assistance, we can assure that our lists contain current information.

If you have any questions or need additional information, please contact me at my email address: Andrew.Green@nahc.ca.gov.

Sincerely,

Andrew Green

Andrew Green
Cultural Resources Analyst

Attachment

Native American Heritage Commission
Native American Contact List
Orange County
4/5/2024

Tribe Name	Fed (F) Non-Fed (N)	Contact Person	Contact Address	Phone #	Fax #	Email Address	Cultural Affiliation	Counties	Last Updated
Juaneno Band of Mission Indians	N	Sonia Johnston, Chairperson	P.O. Box 25628 Santa Ana, CA, 92799			sonia.johnston@sbcglobal.net	Juaneno	Orange,Riverside,San Diego	
Juaneno Band of Mission Indians Acjachemen Nation - Belardes	N	Joyce Perry, Cultural Resource Director	4955 Paseo Segovia Irvine, CA, 92603	(949) 293-8522		kaamalam@gmail.com	Juaneno	Los Angeles,Orange,Riverside,San Bernardino,San Diego	3/17/2023
Juaneno Band of Mission Indians Acjachemen Nation 84A	N	Heidi Lucero, Chairperson, THPO	31411-A La Matanza Street San Juan Capistrano, CA, 92675	(562) 879-2884		jbmian.chairwoman@gmail.com	Juaneno	Los Angeles,Orange,Riverside,San Bernardino,San Diego	3/28/2023
La Jolla Band of Luiseno Indians	F	Norma Contreras, Chairperson	22000 Highway 76 Pauma Valley, CA, 92061	(760) 742-3771			Luiseno	Orange,Riverside,San Diego	
Pala Band of Mission Indians	F	Christopher Nejo, Legal Analyst/Researcher	PMB 50, 35008 Pala Temecula Road Pala, CA, 92059	(760) 891-3564		cnejo@palatribe.com	Cupeno Luiseno	Orange,Riverside,San Bernardino,San Diego	11/27/2023
Pala Band of Mission Indians	F	Shasta Gaughen, Tribal Historic Preservation Officer	PMB 50, 35008 Pala Temecula Road Pala, CA, 92059	(760) 891-3515		sgaughen@palatribe.com	Cupeno Luiseno	Orange,Riverside,San Bernardino,San Diego	11/27/2023
Pala Band of Mission Indians	F	Alexis Wallick, Assistant THPO	PMB 50, 35008 Pala Temecula Road Pala, CA, 92059	(760) 891-3537		awallick@palatribe.com	Cupeno Luiseno	Orange,Riverside,San Bernardino,San Diego	11/27/2023
Pauma Band of Luiseno Indians	F	Temet Aguilar, Chairperson	P.O. Box 369 Pauma Valley, CA, 92061	(760) 742-1289	(760) 742-3422	bennaecalac@aol.com	Luiseno	Orange,Riverside,San Diego	
Santa Rosa Band of Cahuilla Indians	F	Lovina Redner, Tribal Chair	P.O. Box 391820 Anza, CA, 92539	(951) 659-2700	(951) 659-2228	lsaul@santarosa-nsn.gov	Cahuilla	Imperial,Los Angeles,Orange,Riverside,San Bernardino,San Diego	
Soboba Band of Luiseno Indians	F	Jessica Valdez, Cultural Resource Specialist	P.O. Box 487 San Jacinto, CA, 92581	(951) 663-6261	(951) 654-4198	jvaldez@soboba-nsn.gov	Cahuilla Luiseno	Imperial,Los Angeles,Orange,Riverside,San Bernardino,San Diego	7/14/2023
Soboba Band of Luiseno Indians	F	Joseph Ontiveros, Tribal Historic Preservation Officer	P.O. Box 487 San Jacinto, CA, 92581	(951) 663-5279	(951) 654-4198	jontiveros@soboba-nsn.gov	Cahuilla Luiseno	Imperial,Los Angeles,Orange,Riverside,San Bernardino,San Diego	7/14/2023
Soboba Band of Luiseno Indians	F	Isaiah Vivanco, Chairperson	P.O. Box 487 San Jacinto, CA, 92581	(951) 654-5544	(951) 654-4198	ivivanco@soboba-nsn.com	Cahuilla Luiseno	Imperial,Los Angeles,Orange,Riverside,San Bernardino,San Diego	7/14/2023

This list is current only as of the date of this document. Distribution of this list does not relieve any person of statutory responsibility as defined in Section 7050.5 of the Health and Safety Code, Section 5097.94 of the Public Resource Section 5097.98 of the Public Resources Code.

This list is only applicable for contacting local Native Americans with regard to cultural resources assessment for the proposed OCTA Critical Coast, Area 2, San Clemente, CA Project, Orange County.

Record: PROJ-2024-001873
Report Type: List of Tribes
Counties: Orange
NAHC Group: All