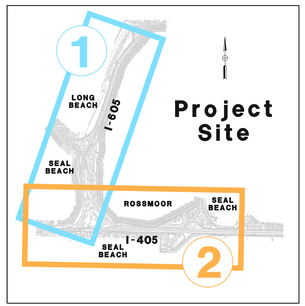

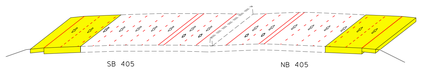

SECTION C-C

ADDS A SECOND CARPOOL LANE IN EACH DIRECTION

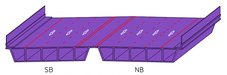

SECTION D-D

NUMBER OF LANES ON SEAL BEACH BRIDGE WILL BE INCREASED TO 3 LANES SOUTHBOUND AND 4 LANES NORTHBOUND; PEDESTRIAN ACCESS MAINTAINED ON WEST SIDE OF BRIDGE

SCALE 1"=200'

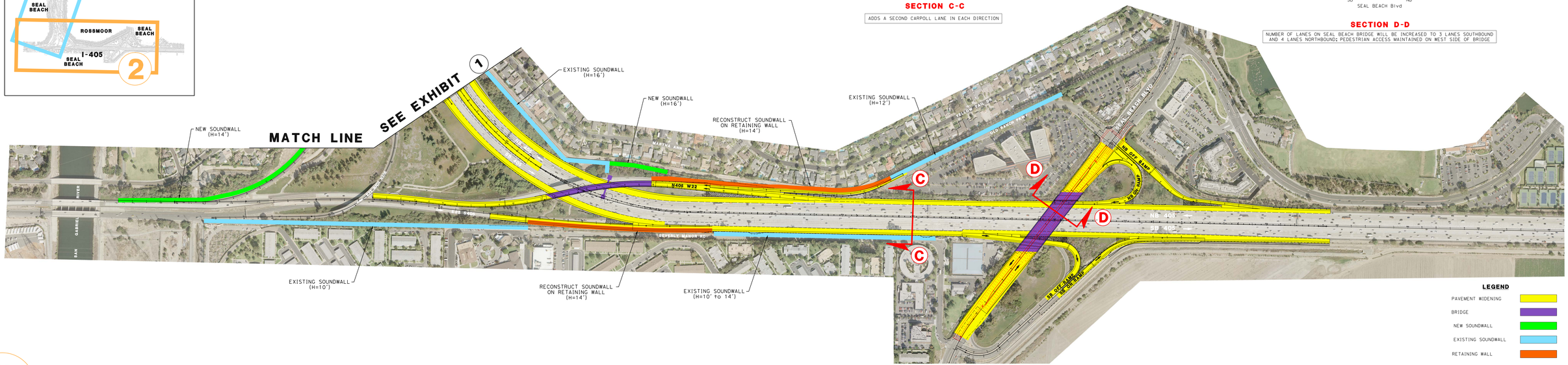

LEGEND

- PAVEMENT WIDENING
- BRIDGE
- NEW SOUNDWALL
- EXISTING SOUNDWALL
- RETAINING WALL

2 I-405/I-605 HOV CONNECTOR PROJECT

OCTA Caltrans TRC WEST COUNTY CONNECTORS

January 2009